

TYPICAL ACCESSIBLE ROOM LAYOUT - MOTEL  
(TYPE -03) 6 OFF

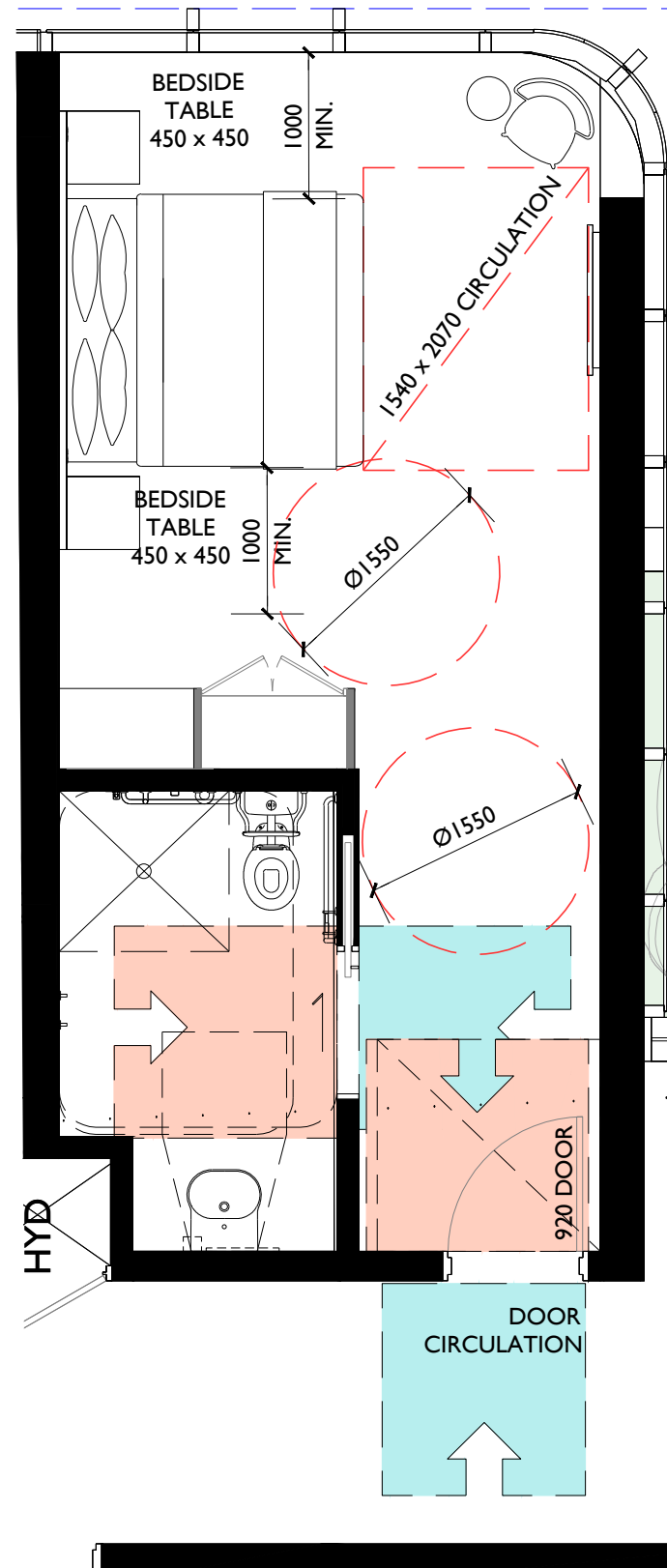

TYPICAL ACCESSIBLE ROOM LAYOUT - HOTEL  
(TYPE -ACC KR) 12 OFF

NOT FOR CONSTRUCTION

C	21-10-24	REISSUED FOR DA
B	01-09-23	ISSUED FOR DA
A	25-11-22	ISSUED FOR DRP
ISSUE	DATE	DESCRIPTION

sign \_\_\_\_\_ date \_\_\_\_\_  
These drawings are not to be scaled. Figured dimensions shall be used in all cases.

**COPYRIGHT** - These drawings remain the exclusive copyright of ADM Architects. Reproductions in any form whether electronic, digital or otherwise shall not be allowed except by express permission granted in writing by ADM Architects.  
**FIGURED DIMENSIONS** - These drawings are not to be scaled. Figured dimensions shall be used in all cases.  
**DISCREPANCIES IN DIMENSIONS/POSITIONS/LOCATIONS/FINISHES** The Contractor is to verify any dimensional, location or finish discrepancy with ADM Architects prior to any physical construction or setting out so that ADM Architects is given the opportunity to resolve potential discrepancies or conflicts in sufficient time without causing abortive work. The Contractor shall be responsible for notifying ADM Architects of any such discrepancy or conflict that may arise on site.  
**COORDINATION OF WORKS** - These drawings are to be read in conjunction with the full set of consultant's drawings, specifications, reports and DA conditions.  
**NOMINATED ARCHITECT** - The nominated Architect for ADM Projects (Australia) Pty Ltd T/A ADM Architects is Angelo Di Martino ARB No.7608



**adm**  
ARCHITECTS  
94 Knebba St, Wollongong NSW 2500 PO Box 3061 Wollongong  
ph: 02 4228 8400 fax: 02 4228 8455 www.admarchitects.com.au

**JACKSON TEECE**  
Sydney: Level 8, 8-22 Hickson Road, Sydney, NSW 2000 Australia  
Tel: 02 9250 7722  
Fax: 02 9250 7720  
jteece@jacksonteece.com  
Nominated Architects: Damien Barker (B192), John Goss (B1795), Daniel Hudson (B1716)  
Brisbane: Level 20, 344 Queen Street, Brisbane, QLD 4000 Australia  
Tel: 07 3226 2771  
Fax: 07 3226 2838  
brisbane@jacksonteece.com  
Jackson Teece Chesterman Wills Pty Ltd  
Trading as Jackson Teece  
ABN 15 601 837 292

Project: PROPOSED 3-STAGE MIXED USE DEVELOPMENT COMPRISING OF HOTEL, OFFICE, MOTEL AND CLUB OVER BASEMENT PARKING  
for: 171 CROWN PTY LTD  
at: 80-82 CHURCH & 163-171 CROWN ST WOLLONGONG

scale: 1:25 @ A1 1:50 @ A3  
date: OCTOBER 2024  
drawn: LGD SJ HR chkd: ADM  
drawing: DEVELOPMENT APPLICATION ACCESSIBLE ROOM LAYOUT  
Project No.: 2021-15  
Drawing No.: A-301  
issue: C